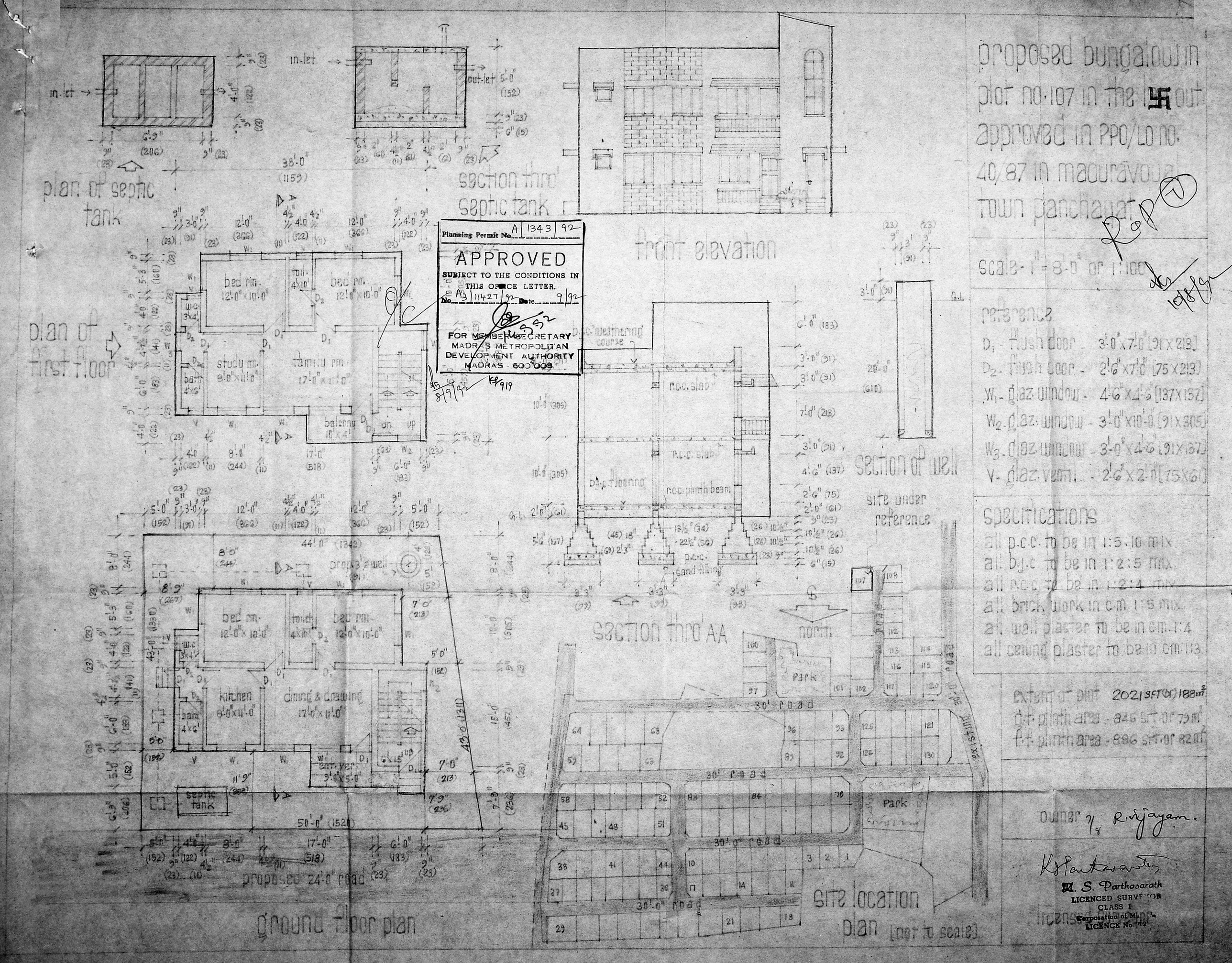

proposed bungalow in plot no. 107 in the 卐 out approved in PPO/LO no. 40/87 in maduravoyal town panchayat
scale - 1" = 8'-0" or 1:100
reference
D1 - flush door - 3'-0" x 7'-0" [91 x 213]
D2 - flush door - 2'-6" x 7'-0" [75 x 213]
W1 - glaz. window - 4'-6" x 4'-6" [137 x 137]
W2 - glaz. window - 3'-0" x 10'-0" [91 x 305]
W3 - glaz. window - 3'-0" x 4'-6" [91 x 137]
V - glaz. ventil. - 2'-6" x 2'-0" [75 x 61]
specifications
all p.c.c. to be in 1:5:10 mix
all b.j.c. to be in 1:2:5 mix
all r.c.c. to be in 1:2:4 mix
all brick work in c.m. 1:5 mix
all wall plaster to be in c.m. 1:4
all ceiling plaster to be in c.m. 1:3
extent of plot 2021 SFT (or) 188 m²
g.f. plinth area - 846 sft or 79 m²
f.f. plinth area - 886 sft or 82 m²
owner
R. S. Parthasarath
LICENCED SURVEYOR
CLASS I
Corporation of Madras
LICENCE No. 42
plan of septic tank
section thro' septic tank
front elevation
plan of first floor
bed rm. 12'-0" x 10'-0"
study rm. 8'-0" x 11'-0"
family rm. 17'-0" x 11'-0"
balcony 10' x 4'
section of well
site under reference
section thro' AA
north
kitchen 8'-0" x 11'-0"
dining & drawing 17'-0" x 11'-0"
septic tank
proposed 24'-0" road
ground floor plan
site location plan [not to scale]
Planning Permit No. A 1343 92
APPROVED
SUBJECT TO THE CONDITIONS IN THIS OFFICE LETTER.
No. A3 11427/92 Date 9/92
FOR MEMBER SECRETARY
MADRAS METROPOLITAN DEVELOPMENT AUTHORITY
MADRAS - 600 008.